

NOTES:

1. Installations depicted satisfy the requirements of the Florida Building Code, Building 8th Edition (2023) for design wind pressures and overall sizes noted.
2. Wood bucks, wood framing, steel stud framing, concrete and concrete masonry are by others and shall be designed by the architect or engineer of record to resist the loads imparted to them.
3. Wood buck strips and wood frames are assumed S–P–F (G=0.42) or denser. Buck width shall be greater than the window frame width. Tapered or partial width buck strips are not allowed.
4. Concrete masonry installations are assumed at least ASTM C90 normal weight hollow masonry units with a 1–1/4” wall thickness or normal weight concrete with a minimum compressive strength of f’c = 3,000 psi.
5. Metal stud frames are assumed to be a minimum 18 gauge 33 KSI steel.
6. Wood screws shall be corrosion resistant and meet the requirements of ANSI/ASME B18.6.1
7. Tapcon masonry anchors shall have a minimum embedment of 1–1/2” or full penetration of concrete masonry unit shell. They shall also have a minimum of 2” edge distance. Install concrete masonry anchors per manufacturer’s installation instructions.
8. TEKS screws shall be corrosion resistant and shall be ASTM A510 Grade 1018 or equivalent.
9. Maximum permitted shim thickness is 1/4”. Shims shall be non–compressible and load bearing type. Every through–frame fastener shall have a shim.
10. Products are non–impact resistant and will require approved protection devices if used in wind–borne debris regions.
11. Not for use in High Velocity Hurricane’ Zone (HVHZ).

CONTENTS:

Sheet 1	Notes
Sheet 2	Elevations
Sheet 3	Frame Install to Wood
Sheet 4	Frame Install to Steel Stud
Sheets 5–6	Frame Install to Concrete or CMU

This item has been digitally signed and sealed by Michael D. Stremmel, PE on the date adjacent to the seal. Printed copies of this document are not considered signed and sealed and the signature must be verified on any electronic copies.

Michael D. Stremmel, PE
FL PE 65868
FL REG 37122
1410 Eden Road
York, PA 17402
717-916-6300



2025.03.21 12:48:11 -04'00'

A handwritten signature in black ink, appearing to read "Michael D. Stremmel", written over a horizontal line.

6200 Sliding Window (XOX)
Notes

Vytex Corporation
9425 Washington Blvd
Laurel, MD 20723

Drawing No.: 29261.08 - 1001
Project No.: 29261.08-107-16
Drawn By: MDS REV: 0 Date: 3/21/25

Scale: NTS

Sheet 1 of 6

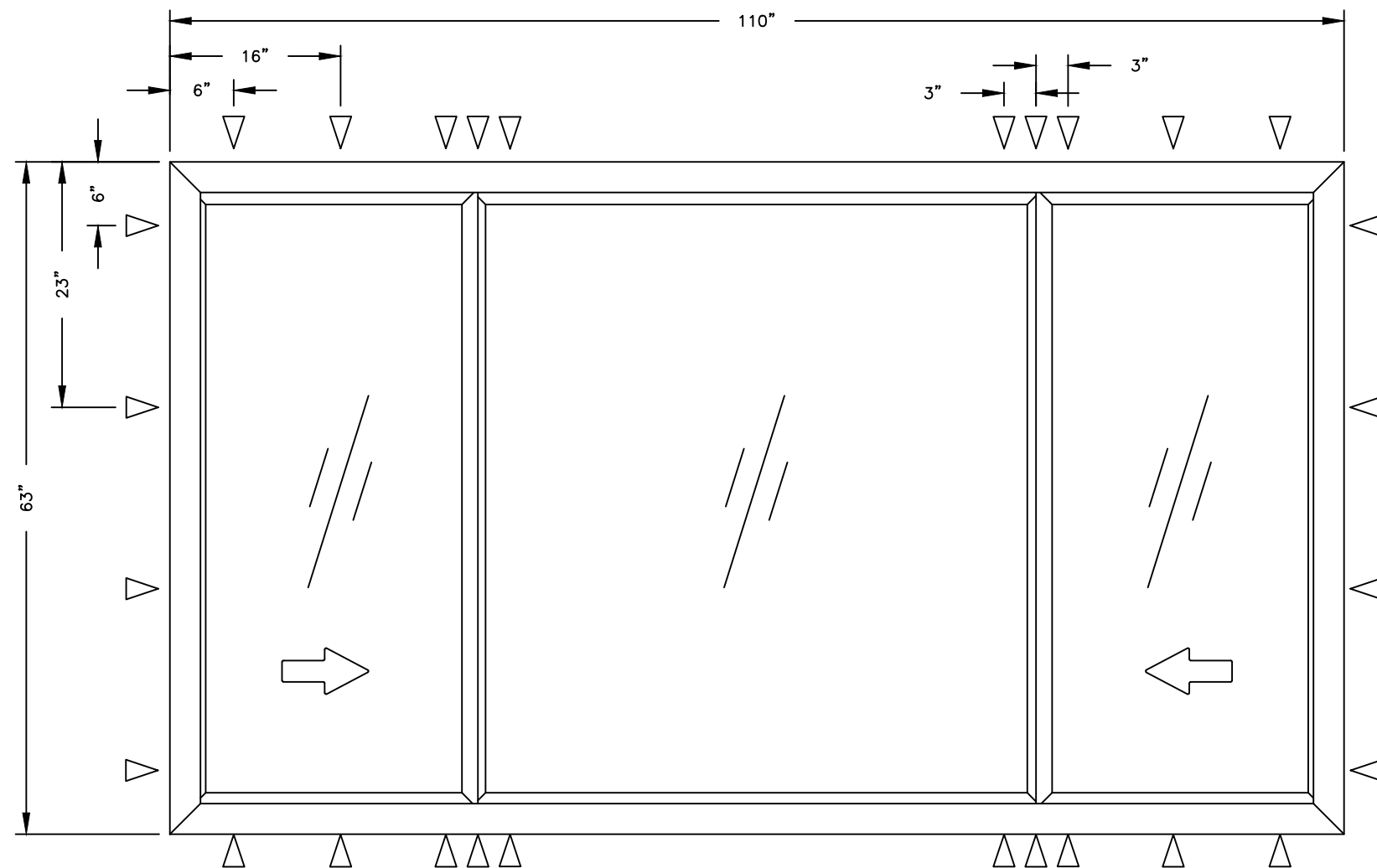

6200 HORIZONTAL SLIDING WINDOW (X0X) – FINLESS INSTALLATION
MAXIMUM SIZE 110" X 63" (QH)
DESIGN PRESSURE +/- 55 PSF
(non-impact)

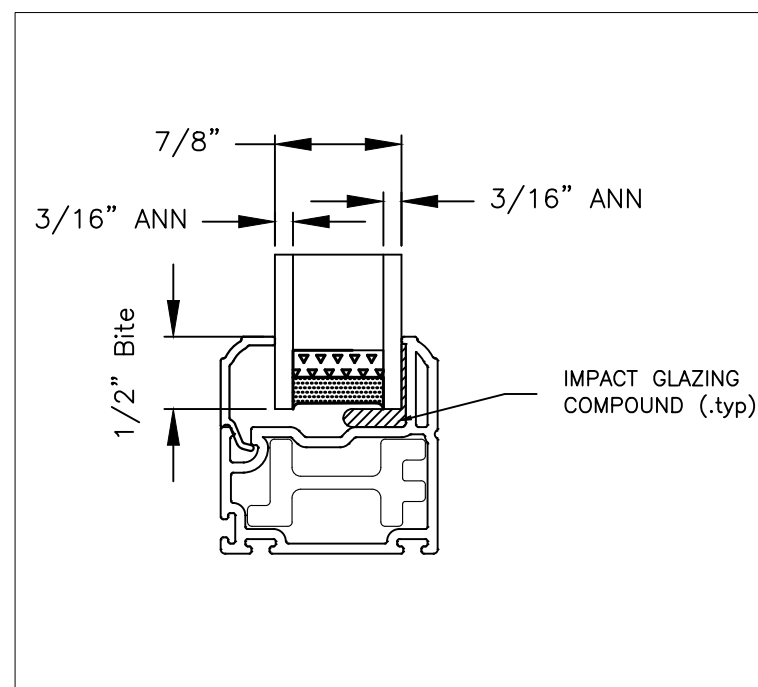

GLAZING DETAIL

This item has been digitally signed and sealed by Michael D. Stremmel, PE on the date adjacent to the seal. Printed copies of this document are not considered signed and sealed and the signature must be verified on any electronic copies.



Michael D. Stremmel, PE
FL PE 65868
FL REG 37122
1410 Eden Road
York, PA 17402
717-916-6300

2025.03.21 12:48:11 -04'00'

Michael D. Stremmel

6200 Sliding Window (X0X)
Elevations

Vytex Corporation
9425 Washington Blvd
Laurel, MD 20723

Drawing No.: 29261.08 - 1001
Project No.: 29261.08-107-16
Drawn By: MDS REV: 0 Date: 3/21/25

Scale: NTS

Sheet 6 of 6

HEAD

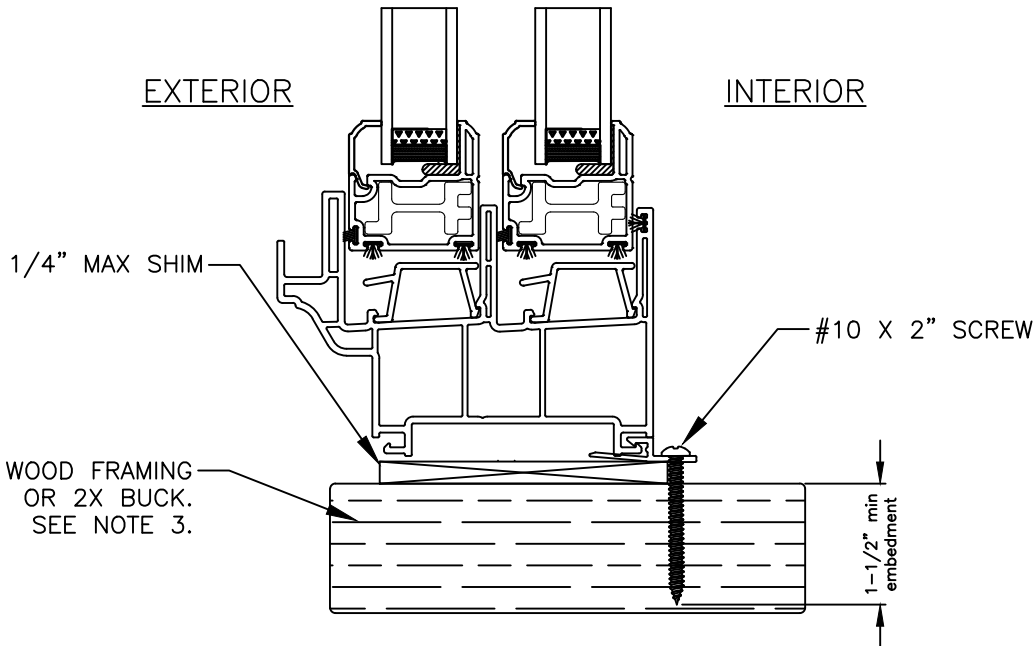
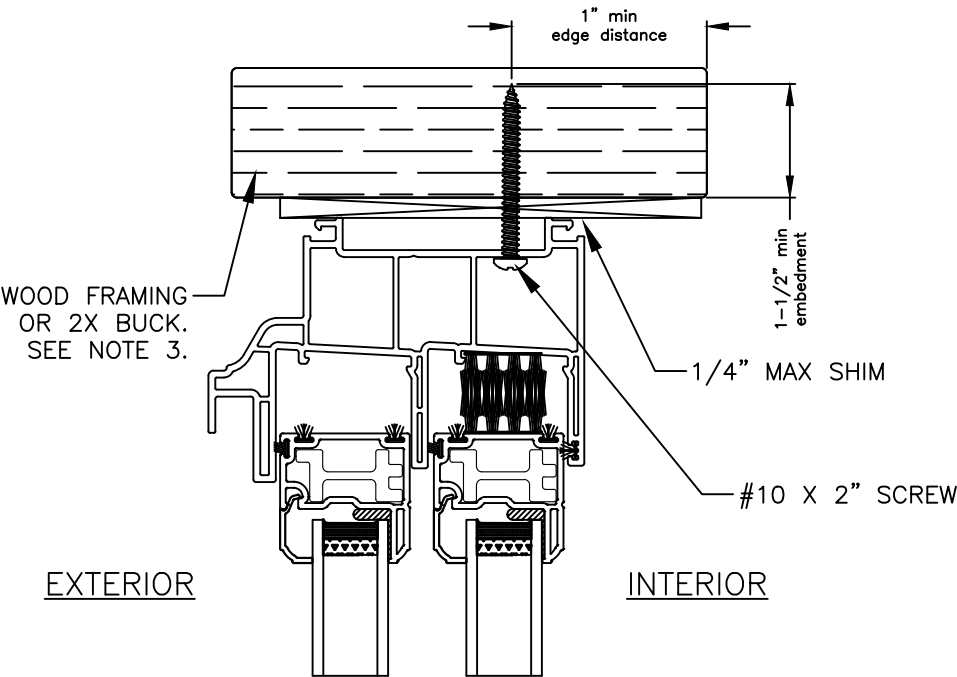

SILL

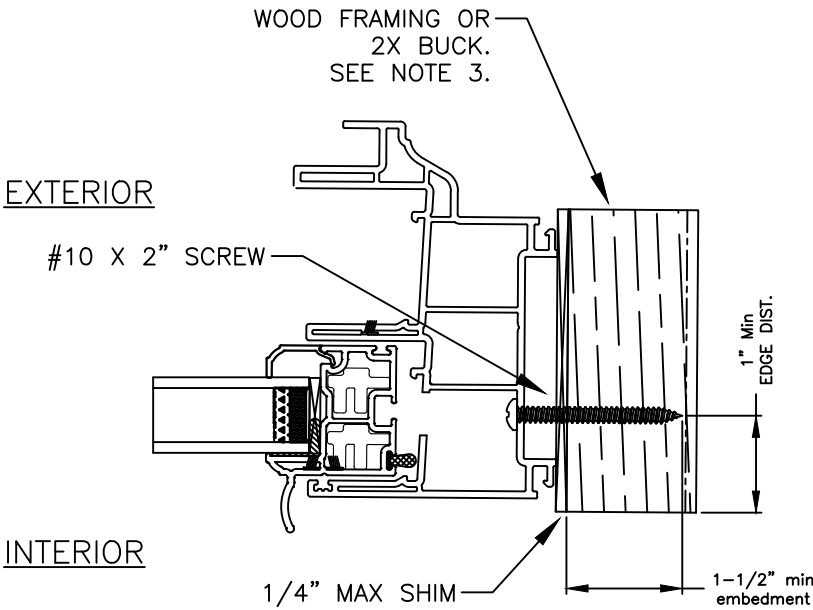

JAMB

Note:
Waterproofing and interior finishes by others. Not shown for clarity.

This item has been digitally signed and sealed by Michael D. Stremmel, PE on the date adjacent to the seal. Printed copies of this document are not considered signed and sealed and the signature must be verified on any electronic copies.



Michael D. Stremmel, PE
FL PE 65868
FL REG 37122
1410 Eden Road
York, PA 17402
717-916-6300

2025.03.21 12:48:11 -04'00'

Michael D. Stremmel

6200 Sliding Window (XOX)
Frame Installation to Wood

Vytex Corporation
9425 Washington Blvd
Laurel, MD 20723

Drawing No.: 29261.08 - 1001
Project No.: 29261.08-107-16
Drawn By: MDS REV: 0 Date: 3/21/25

Scale: NTS

Sheet 3 of 6

HEAD

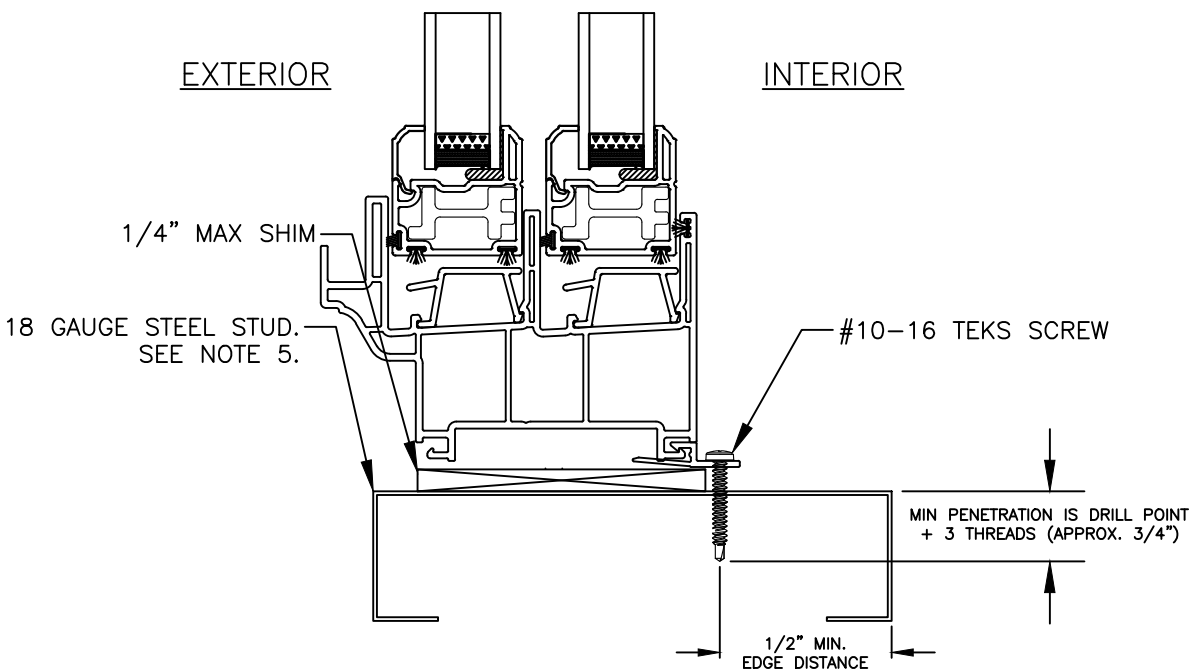
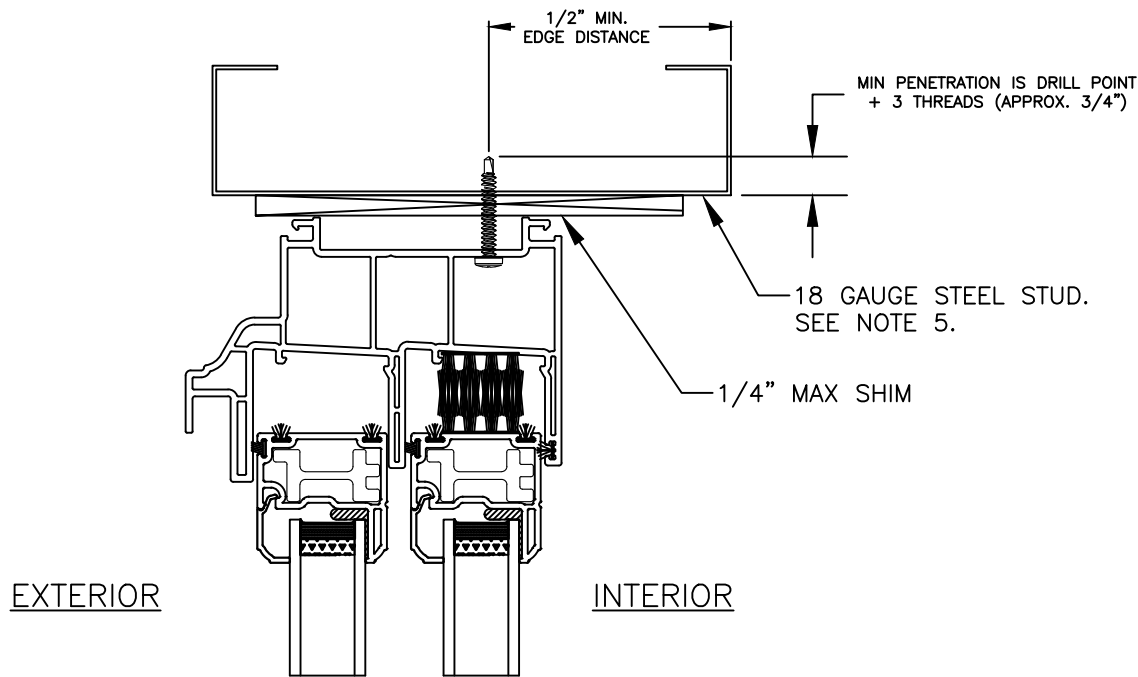

SILL

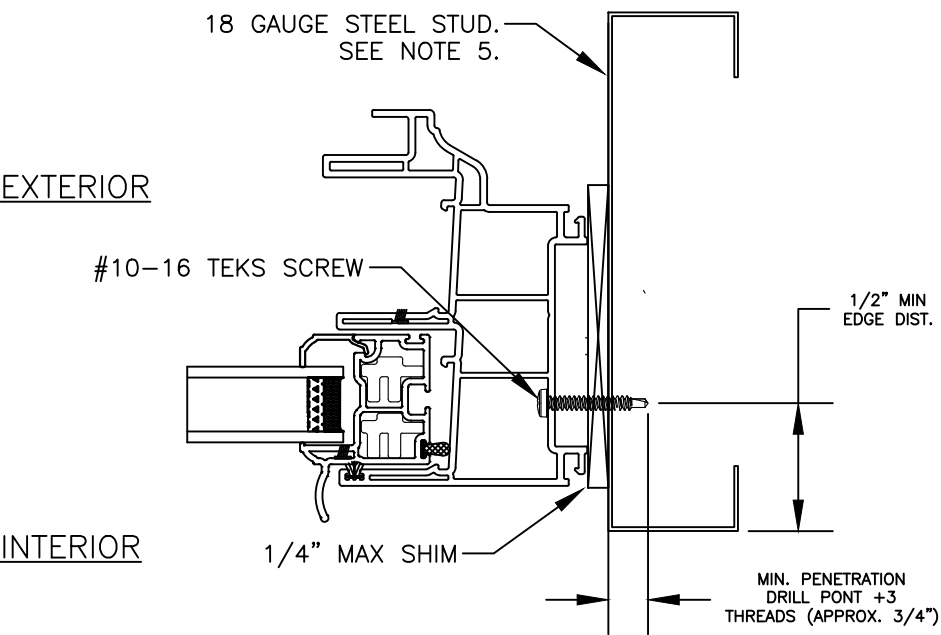

JAMB

Note:
Waterproofing and interior finishes by others. Not shown for clarity.

This item has been digitally signed and sealed by Michael D. Stremmel, PE on the date adjacent to the seal. Printed copies of this document are not considered signed and sealed and the signature must be verified on any electronic copies.



Michael D. Stremmel, PE
FL PE 65868
FL REG 37122
1410 Eden Road
York, PA 17402
717-916-6300

2025.03.21 12:48:11 -04'00'

6200 Sliding Window (XOX) Frame Installation to Steel Stud	
Vytex Corporation 9425 Washington Blvd Laurel, MD 20723	
Drawing No.: 29261.08 - 1001 Project No.: 29261.08-107-16 Drawn By: MDS REV: 0 Date: 3/21/25	
Scale: NTS	Sheet 4 of 6

HEAD

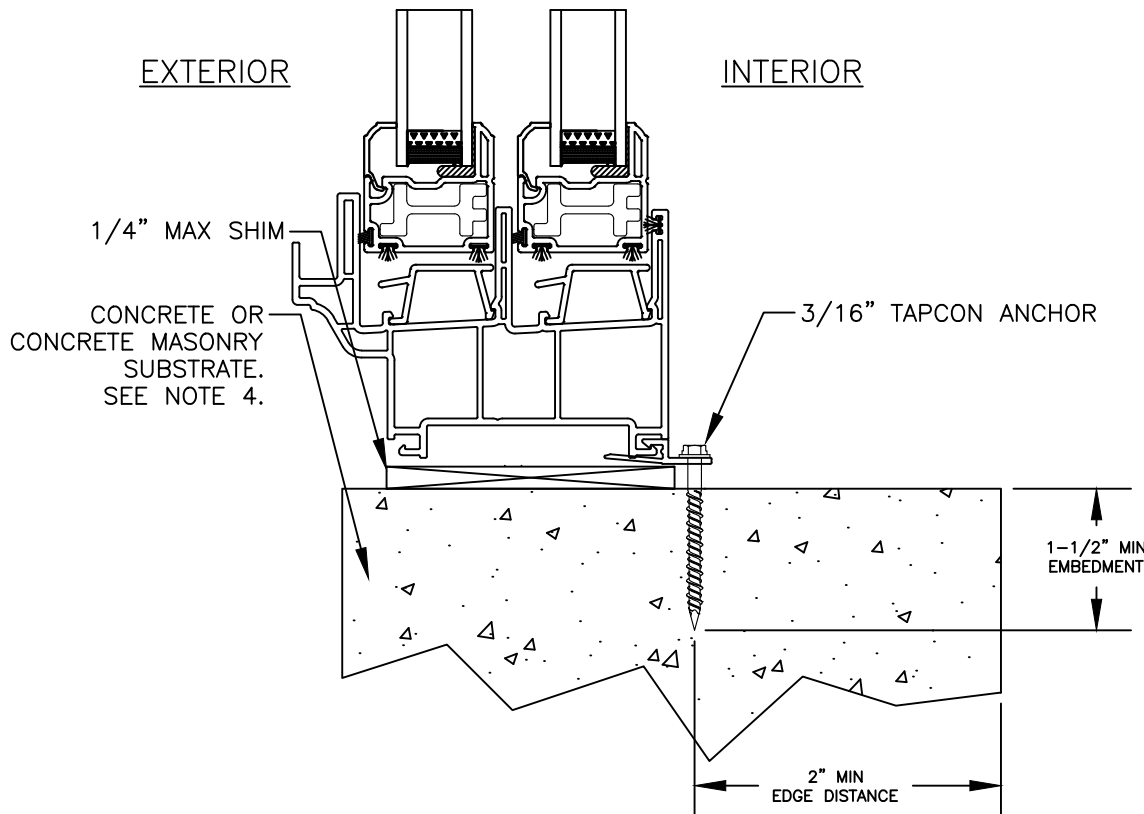
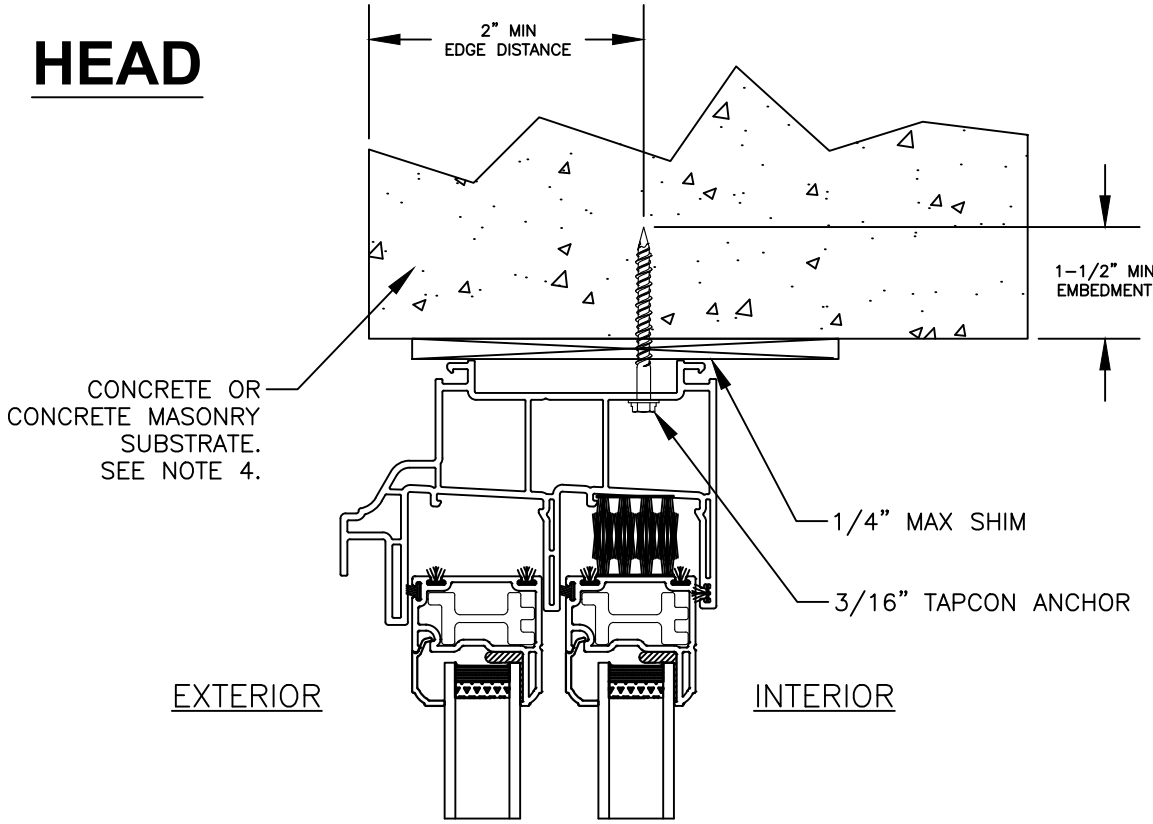

SILL

EXTERIOR

INTERIOR

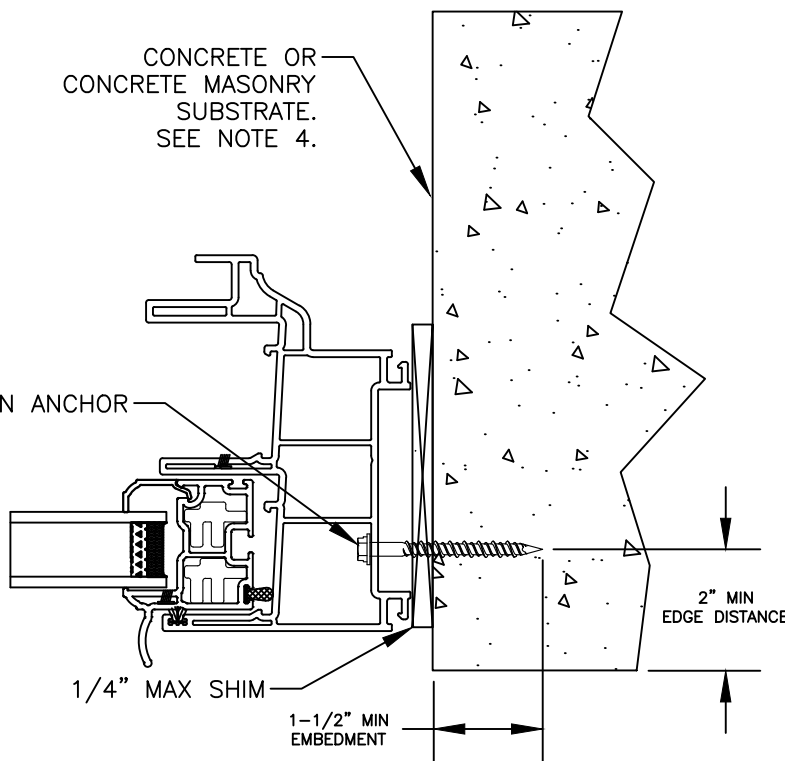

JAMB

Note:
Waterproofing and interior finishes by
others. Not shown for clarity.

This item has been digitally
signed and sealed by Michael
D. Stremmel, PE on the date
adjacent to the seal. Printed
copies of this document are
not considered signed and
sealed and the signature
must be verified on any
electronic copies.

Michael D. Stremmel, PE
FL PE 65868
FL REG 37122
1410 Eden Road
York, PA 17402
717-916-6300



2025.03.21 12:48:11 -04'00'

Michael D. Stremmel

6200 Sliding Window (XOX) Frame Installation to Concrete/CMU	
Vytex Corporation 9425 Washington Blvd Laurel, MD 20723	
Drawing No.: 29261.08 - 1001 Project No.: 29261.08-107-16 Drawn By: MDS REV: 0 Date: 3/21/25	
Scale: NTS	Sheet 5 of 6

HEAD

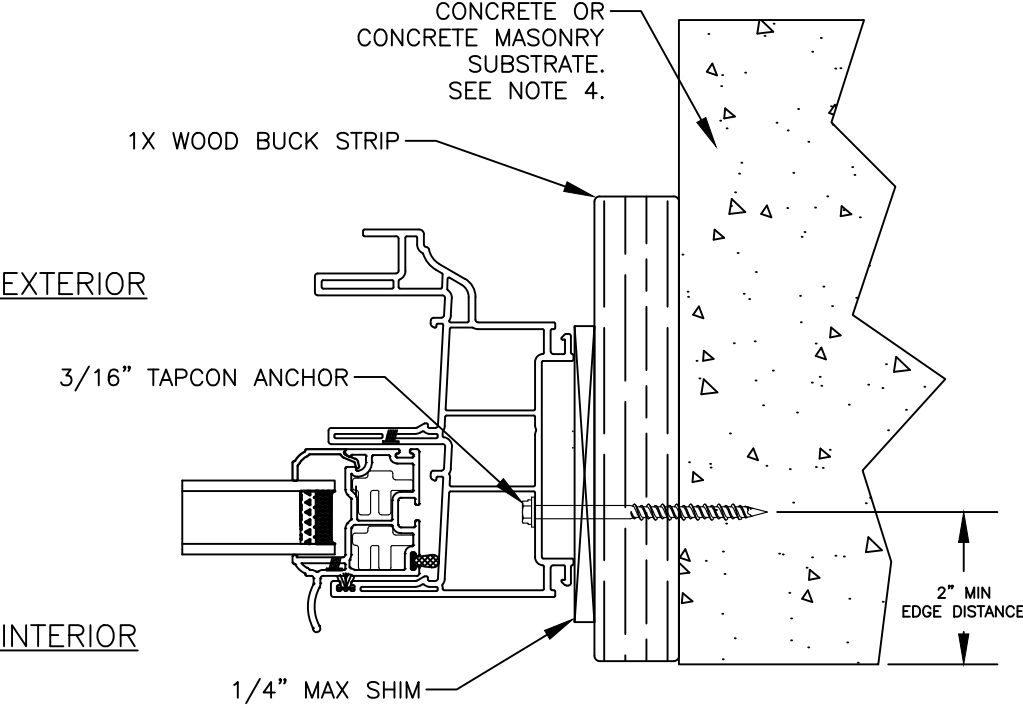
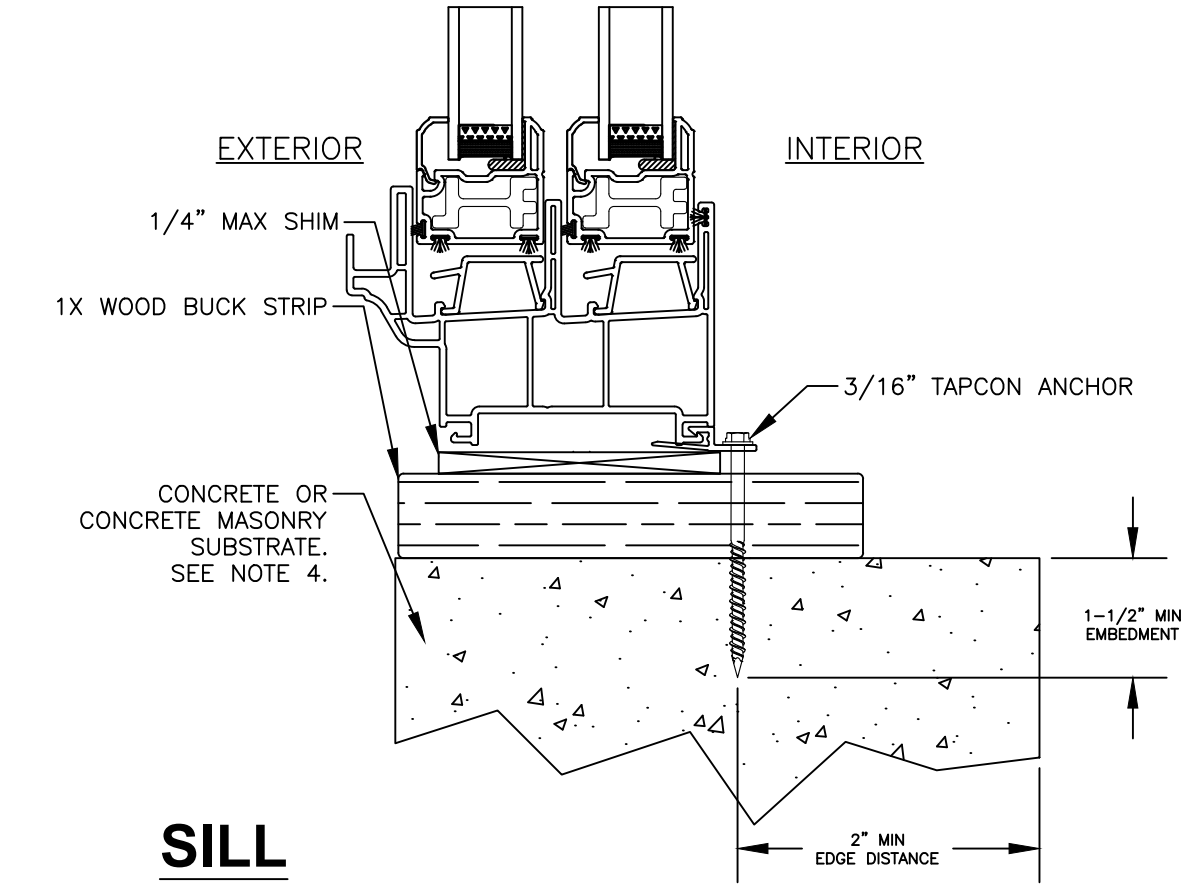
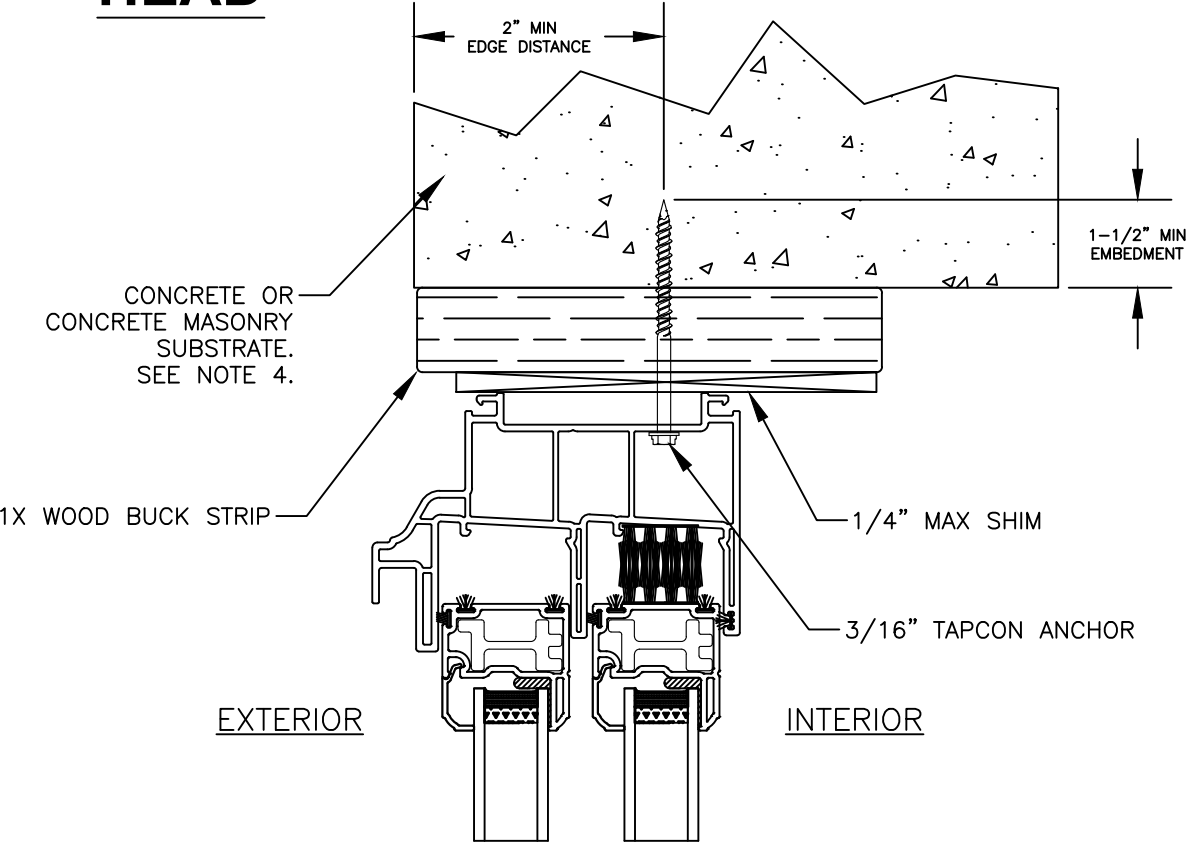

Note:
Waterproofing and interior finishes by
others. Not shown for clarity.

This item has been digitally
signed and sealed by Michael
D. Stremmel, PE on the date
adjacent to the seal. Printed
copies of this document are
not considered signed and
sealed and the signature
must be verified on any
electronic copies.



Michael D. Stremmel, PE
FL PE 65868
FL REG 37122
1410 Eden Road
York, PA 17402
717-916-6300

2025.03.21 12:48:11 -04'00'

Michael D. Stremmel

6200 Sliding Window (XOX)
Frame Installation to Concrete/CMU

Vytex Corporation
9425 Washington Blvd
Laurel, MD 20723

Drawing No.: 29261.08 - 1001
Project No.: 29261.08-107-16
Drawn By: MDS REV: 0 Date: 3/21/25

Scale: NTS

Sheet 6 of 6